

SPEAKERS



Fida Alaeddin, MD
Consultant, Abdominal Radiology
Radiology Department, KFSH&RC-Riyadh



Mohammad Badran, MD
Consultant, Abdominal Radiology
Radiology Department, KFSH&RC-Riyadh



Halldor Benediktsson, PhD
Consultant & Section Head,
Radiology Department, KFSH&RC-Riyadh



Abdullah Aldosary, MD
Consultant Radiologist,
King Fahad Medical City, Riyadh, Saudi Arabia



Kadria El-Haddad, MD
Consultant, Abdominal Radiology
Radiology Department, KFSH&RC-Riyadh



Salahudin El Naas, MD
Consultant, Abdominal Radiology
Radiology Department, KFSH&RC-Riyadh



Ahmed Fathala, MD
Consultant, Nuclear Medicine
Radiology Department, KFSH&RC-Riyadh



Faisal Bin Hussain, MD
Consultant, Pediatric Radiologist
KFSH&RC-Riyadh



Metab Alkubeyyer, MD
Consultant Body MRI & Imaging Informaticist,
King Khalid University Hospital-Riyadh, KSA



Mohamed Neimatalah, MD
Consultant, Abdominal Radiology
Radiology Department, KFSH&RC-Riyadh



Ahmad Alqatib, MD
Consultant, Pediatric Radiologist
Radiology Department, KFSH&RC-Riyadh



Mashael Alnujaid, MD
Cardiothoracic Radiologist, Director Medical Quality Mngt.
Radiology Department, KFSH&RC-Riyadh



Hesham Alshalan, MD
Section Head, Pediatric Radiology, Medical Imaging Dept.
King Abdulaziz Medical City, Riyadh, Saudi Arabia



Aslam Sohahb, MBBS, MRCP, FRCR
Consultant Radiologist, Royal Marsden Hospital
London, UK



Bachir Toufi, MD
Professor, Radiology and Medicine
Icahn School of Medicine, Mount Sinai, New York, USA

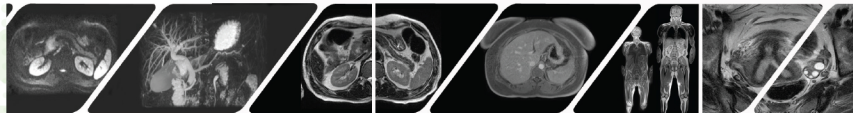

www.radmed.org

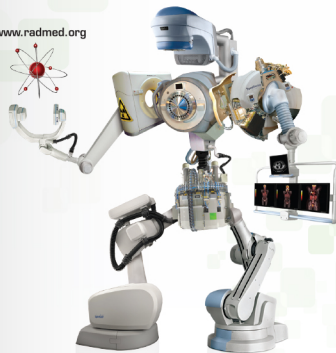

For more information regarding Advanced Body MRI
for Radiologists please contact:

Salahudin El Naas, MD; Radiology Department, KFSH&RC, Riyadh, KSA
Tel No.: +966 (11) 4647272 ext.: 37478; pager: 45304
Email: selnaas@kfishrc.edu.sa



مستشفى الملك فهد التخصصي ومركز الأبحاث
King Fahad Specialist Hospital & Research Centre
الرياض - جدة - الرياض

2015 RADIATION IN MEDICINE SYMPOSIUM & WORKSHOPS

KING FAISAL SPECIALIST HOSPITAL & RESEARCH CENTRE, RIYADH, SAUDI ARABIA

05 - 07 JUMHADA AL AWWAL 1436 / 04 - 06 FEBRUARY 2015

Advanced Body MRI for Radiologists

VENUE: KFSH&RC Post Graduate Auditorium

SCIENTIFIC COMMITTEE

CHAIR



Salahudin El Naas, MD
Consultant, Abdominal Radiology
Radiology Department, KFSH&RC-Riyadh

MEMBERS



Mohammad Badran, MD
Consultant, Abdominal Radiology
Radiology Department
KFSH&RC-Riyadh



Rafat Mohtasib, PhD
Head, MAFI Section
Biomedical Physics Department
KFSH&RC-Riyadh



Halldor Benediktsson, MD
Consultant & Section Head,
Radiology Department
KFSH&RC-Riyadh



Waleed Al-Najjar, PhD, DABR, DABMP
Chief Medical Physicist,
Biomedical Physics Department
KFSH&RC-Riyadh



Kadria El Haddad, MD
Consultant, Abdominal Radiology
Radiology Department
KFSH&RC-Riyadh



Mohamed Neimatalah, MD
Consultant, Abdominal Radiology
Radiology Department
KFSH&RC-Riyadh



Yousof Alkaidhi, MD
Consultant, Abdominal Radiology
Radiology Department
KFSH&RC-Riyadh



Ahmad Alqatib, MD
Consultant, Pediatric Radiologist
Radiology Department
KFSH&RC-Riyadh



Naha Khoumias, MD
Women's Imaging Consultant
Radiologist,
Radiology Department
KFSH&RC-Riyadh

DAY 1, Tuesday, February 24, 2015

MODERATORS: Laila Ashkar & Nouf Abdullah

8:30-9:00 L1: Pelvic MRI: Techniques, Principles and how to Improve Quality
Speaker: Aslam Sohaib

9:00-9:30 L2: Approach to Adnexal Cystic Lesions
Speaker: Mohamed Neimatallah

9:30-10:00 L3: Endometrial and Cervical Ca: Updates, Staging and Therapy Response
Speaker: Aslam Sohaib

10:00-10:15 COFFEE BREAK

MODERATORS: Mohamed Neimatallah & Shaza Alsharif

10:15-10:40 L4: Benign Pelvic Pathology
Speaker: Aslam Sohaib

10:40-11:05 L5: MRI of Pelvic Floor
Speaker: Kadria El-Haddad

11:05-11:30 L6: Diffusion MRI in the Pelvis
Speaker: Aslam Sohaib

11:30-12:30 WORKSHOP I: MRI Guided HIFU for Pelvis & Other Oncologic Applications
Speaker: Philips

12:30-13:30 LUNCH BREAK & PRAYER

MODERATORS: Mohammad Badran & Haifa Alharbi

13:30-14:00 L7: MRI of Renal Masses
Speaker: Aslam Sohaib

14:00-14:30 L8: Characterization of Adrenal Masses
Speaker: Kadria El-Haddad

14:30-15:00 L9: MRI of Prostate
Speaker: Aslam Sohaib

15:00-15:30 L10: Staging of Urothelial Tumors
Speaker: Aslam Sohaib

15:30-16:00 COFFEE BREAK & PRAYER

MODERATORS: Fida Alaeddin & Halldor Benediktsson

16:00-16:25 L11: MR Enterography
Speaker: Halldor Benediktsson

16:25-16:50 L12: MRI of Perianal Fistulas
Speaker: Mohammad Badran

16:50-17:40 WORKSHOP II: Renal Masses/Urothelial Tumors
Speaker: Aslam Sohaib

DAY 2, Wednesday, February 25 2015

MODERATORS: Samira Alturkistany & Badr Almutairy

8:30-8:55 L13: Diffuse Liver Disease
Speaker: Bachir Taouli

8:55-9:20 L14: Benign and Malignant Liver Lesions in Non-Cirrhotic Liver
Speaker: Abdullah Aldosary

9:20-9:45 L15: Diffusion Weighted MRI of the Liver
Speaker: Bachir Taouli

9:45-10:10 L16: Diagnosis of HCC and Cholangiocarcinoma, Including OPTN and LIRADS
Speaker: Bachir Taouli

10:10-10:25 COFFEE BREAK

MODERATORS: Abeer Al Mulla & Mohammad Alzoum

10:25-10:50 L17: Iron Quantification
Speaker: Metab Alkubeyyer

10:50-11:15 L18: Assessment of HCC Response to Therapy
Speaker: Bachir Taouli

11:15-12:15 WORKSHOP III: Review of Gadolinium Based Contrast Media
Speaker: Bachir Taouli

12:15-13:30 LUNCH BREAK & PRAYER

MODERATORS: Abdullah Aldosary & Metab Alkubeyyer

13:30-13:55 L19: MRCP: Technique and Applications: Benign and Malignant Disease
Speaker: Bachir Taouli

13:55-14:20 L20: Evaluation of Liver Donor
Speaker: Bachir Taouli

14:20-14:45 L21: Chronic Pancreatitis
Speaker: Fida Alaeddin

14:45-15:10 L22: Cystic Pancreatic Lesions
Speaker: Bachir Taouli

15:10-15:35 L23 Solid Pancreatic Lesions
Speaker: Salahudin Elnaas

15:35-16:00 COFFEE BREAK & PRAYER

16:00-16:25 L24: Staging of Rectal Cancer
Speaker: Bachir Taouli

16:25-17:25 WORKSHOP IV: Review of Difficult Liver Cases
Speaker: Bachir Taouli

DAY 3, Thursday, February 26 2015

MODERATOR: Amna Kashgari

8:30-9:30 WORKSHOP V: Diagnosis of HCC and Cholangiocarcinoma, Including OPTN and LIRADS
Speaker: Bachir Taouli

9:30-10:00 L25: Solitary Liver Lesions in Paediatrics
Speaker: Ahmad Alqatib

10:00-10:30 L26: Fetal MRI
Speaker: Hisham Alshalaan

10:30-11:00 L27: Renal & Supra-Renal Lesions in Children
Speaker: Faisal Bin Hussain

11:00-11:15 COFFEE BREAK

MODERATOR: Mohamed Neimatallah

11:15-11:45 L28: Mediastinal Masses
Speaker: Mashaal Alrujaib

11:45-12:15 L29: MRI of Cardiac Tumors
Speaker: Ahmed Fathala

12:15-12:45 L30: Myocardial Tissue Characterization
Speaker: Mashaal Alrujaib

12:45-13:30 LUNCH BREAK & PRAYER

13:30 - 22:30
AL-THUMAMAH DESERT PICNIC

